

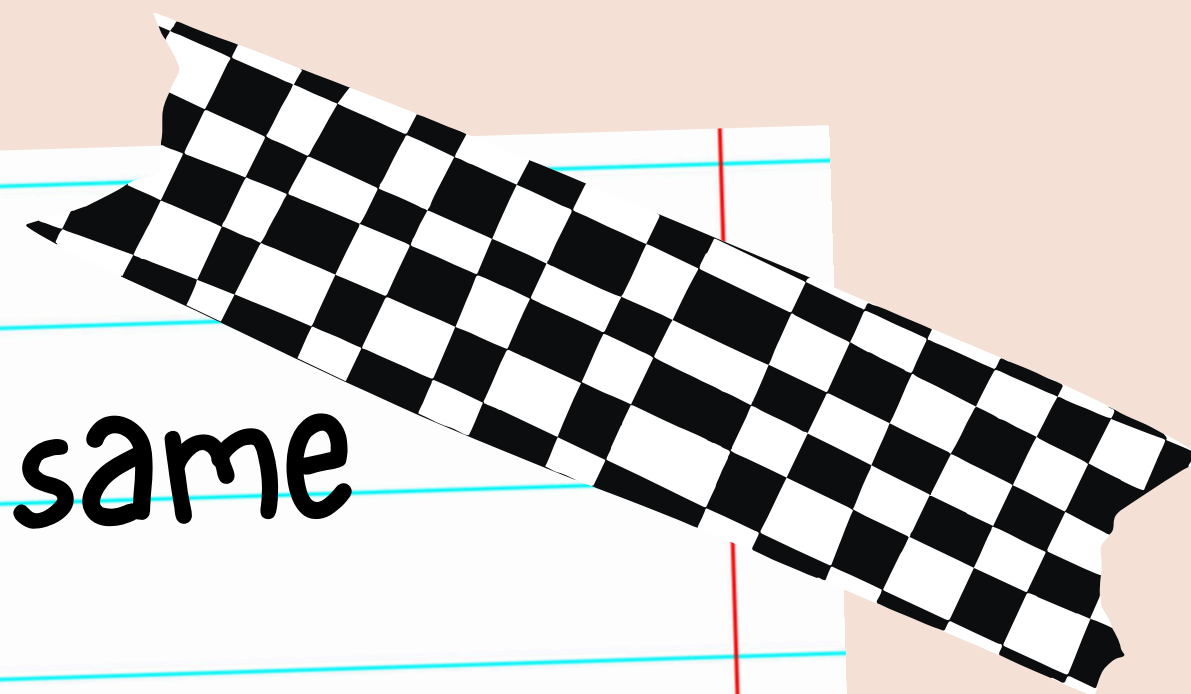

Course Selection

Next year....8th grade!



8th grade, what stays the same

Bell Schedule

Lunch Time

Enrichment--more time for iReady, SEL, academic support;

Same Team/ Same Teachers

8th grade--expectations for behaviors are elevated

Required classes



ELA 8



MATH 8 or
Algebra

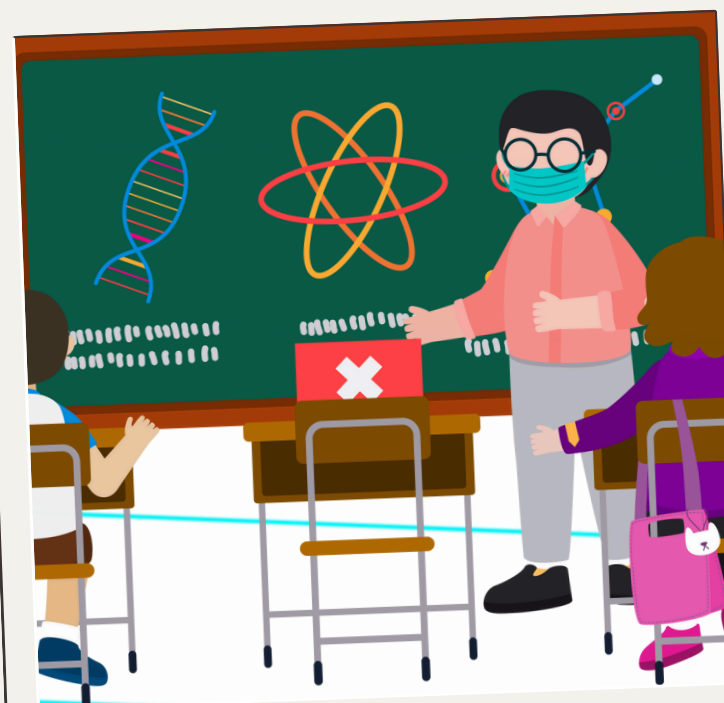

Science 8

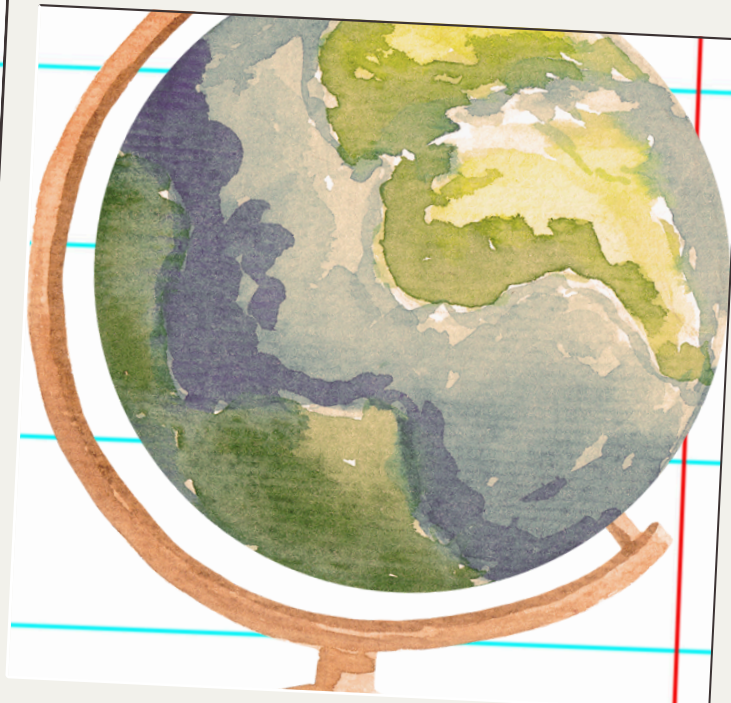

Social Studies 8

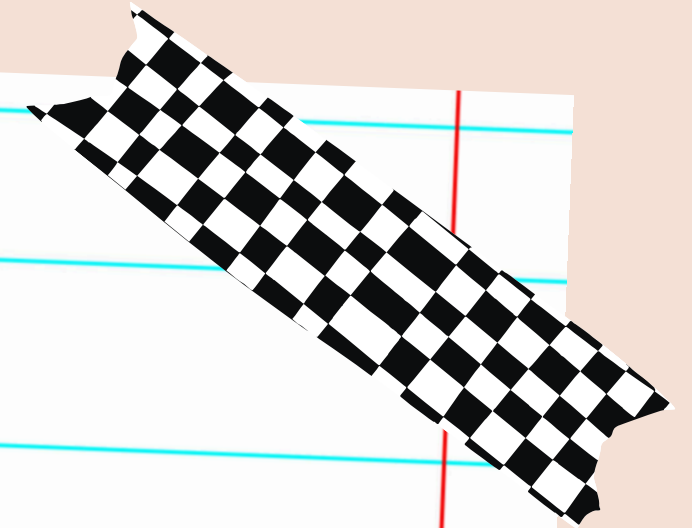

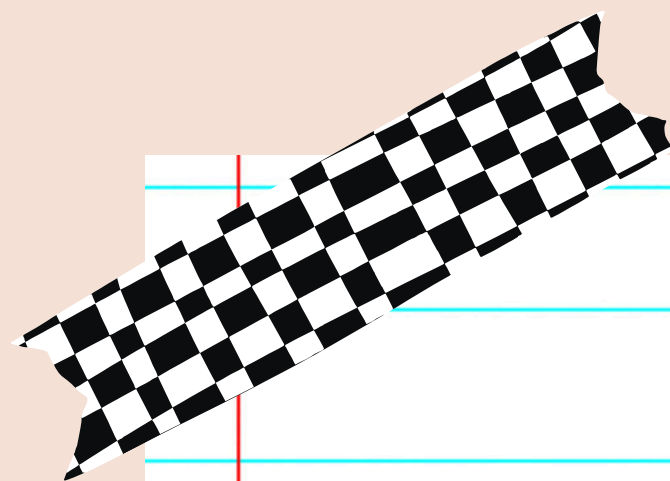

ELECTIVES



Each semester, you get 2 electives

Year Long

vs.

Semester

ADVANCED MUSIC

SPANISH 2

P.E.

ART

P.E.

STEM lab

Home & Careers

Aide

Peer Tutor

*Year-long classes cannot be dropped after the 1st semester



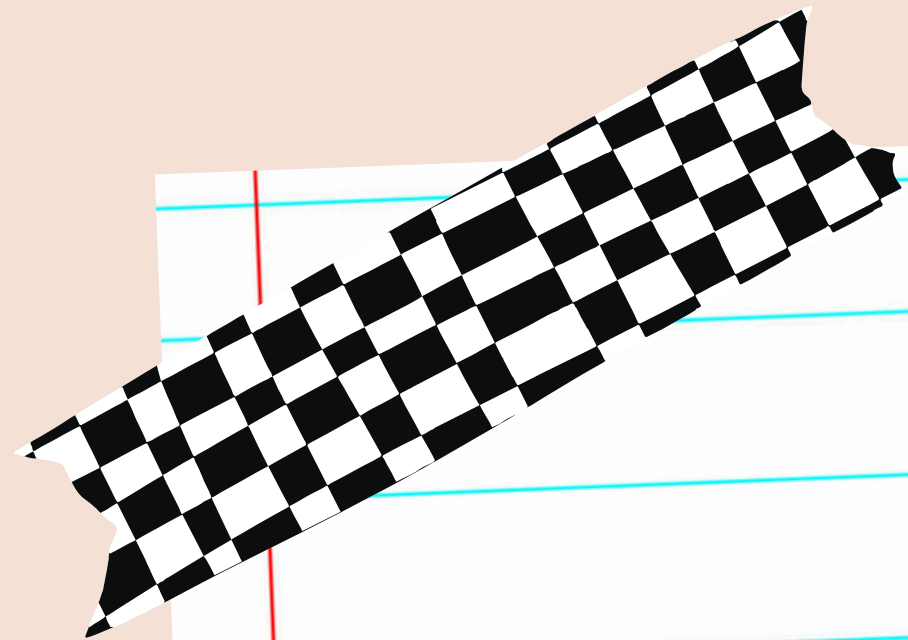

Fill out the application

APPLY

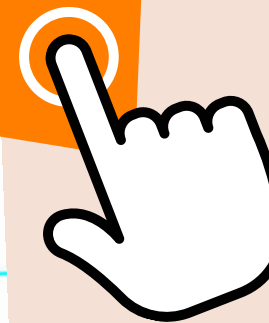

- Aide for a teacher or library
- Aide for the office
- Peer tutor



ALL applications must be turned into Ms. Gomez by the due date

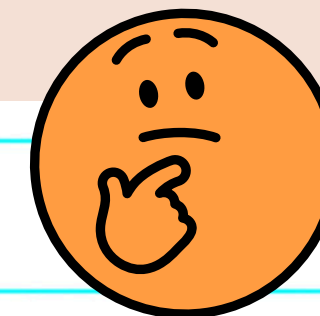
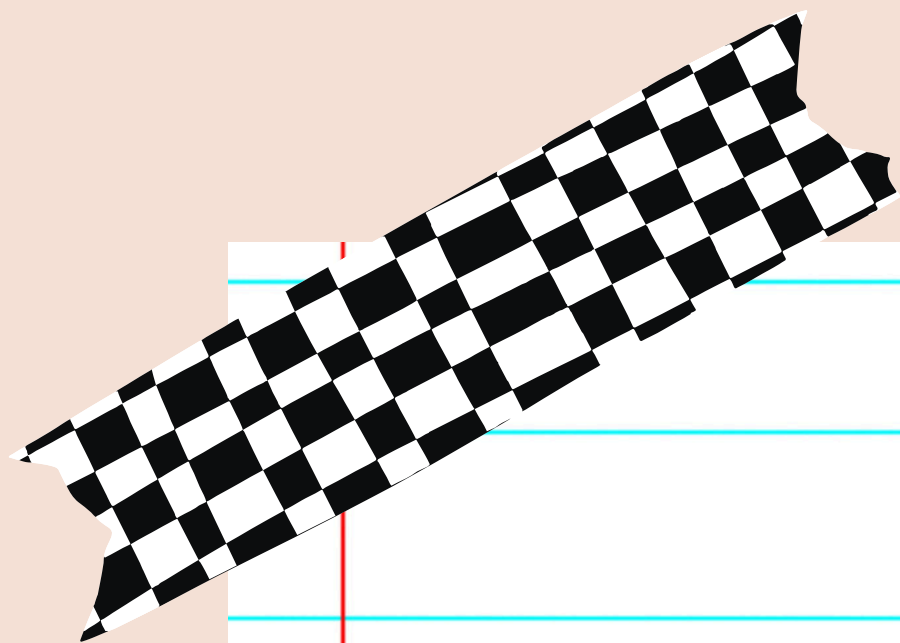

How do I qualify for aiding or peer tutor?

IN GENERAL



Grades--no Fs



Excellent or satisfactory citizenship



Have good attendance and few tardies

MORE SPECIFIC

Incomplete applications will not be accepted

You need 3 signatures for approval:

teacher/Libarian
Your guardian
Administrator



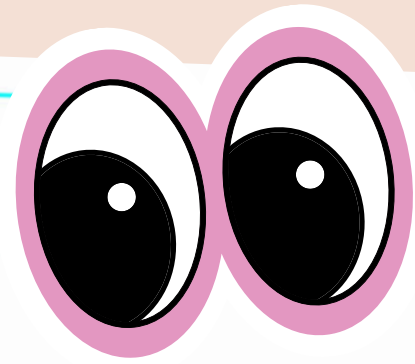

Enrichment

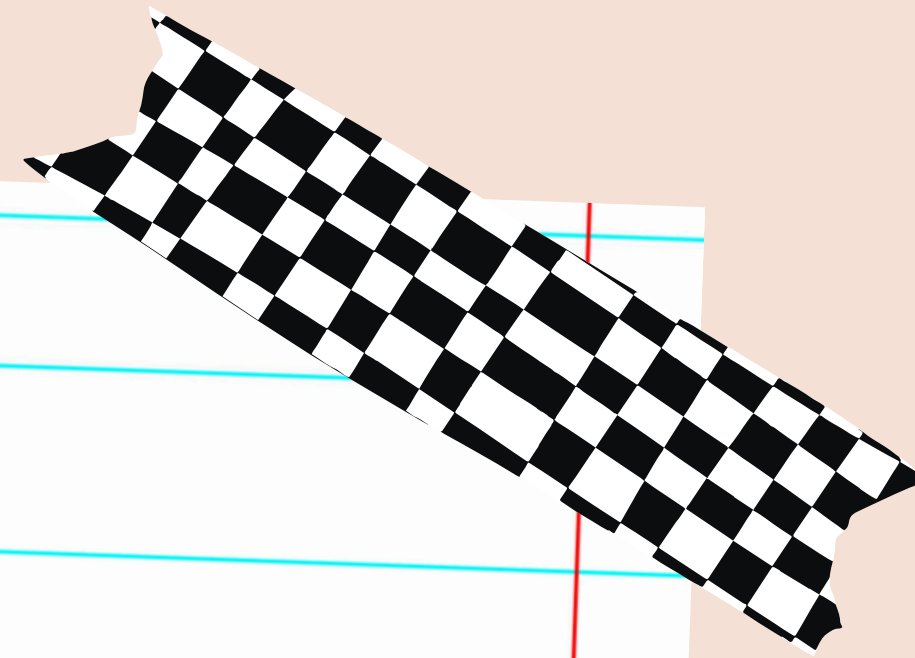

SOME students can **audition** or **apply** for "specialty" enrichments:

BNN -- Mr. Moss (room 240)

Concert Choir--Mr. Peterson

Guitar --Mr. Garcia (room 420)

Golden Strings --Mrs. Neidhold

Jazz Band --Mr. Myers

Journalism --Mrs. Gibson (room 330)

Leadership --TBA

Think Kindness --Ms. Antonucci (room 560)

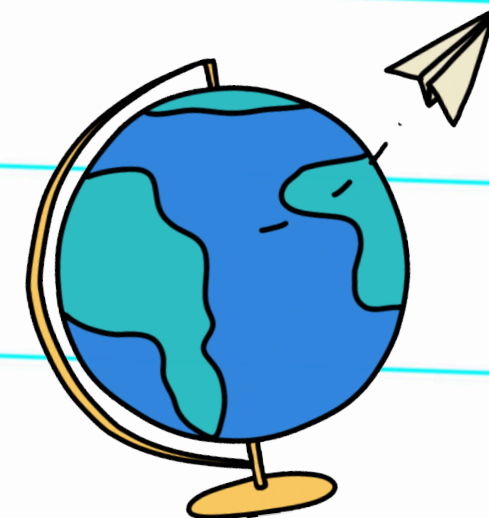

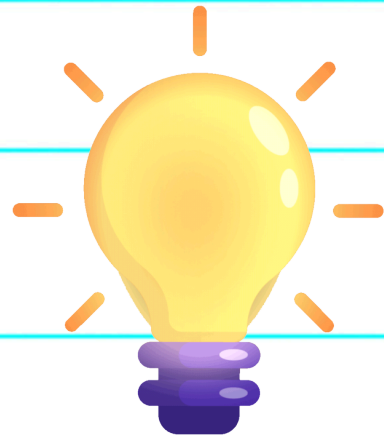

How to register for classes

STEP: 1

Complete the paper form with your guardian and submit to counselor by 1:1 meeting.

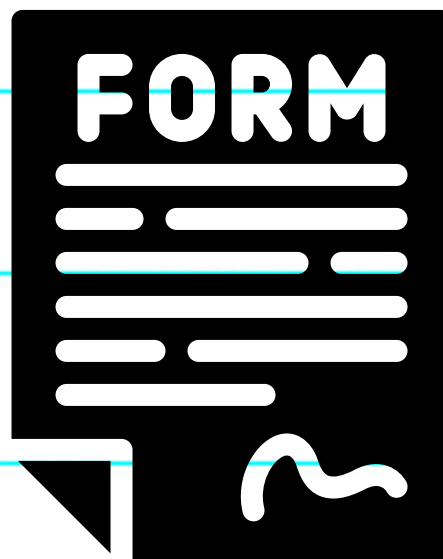

STEP 2: MEET WITH COUNSELOR

- Counselors will be meeting with every upcoming 8th grader to review and input class selection!!
- Turn in signed registration form



Email or sign up to see me for any questions

cagomez@washoeschools.net



DUE DATE: MARCH 10TH, 2025